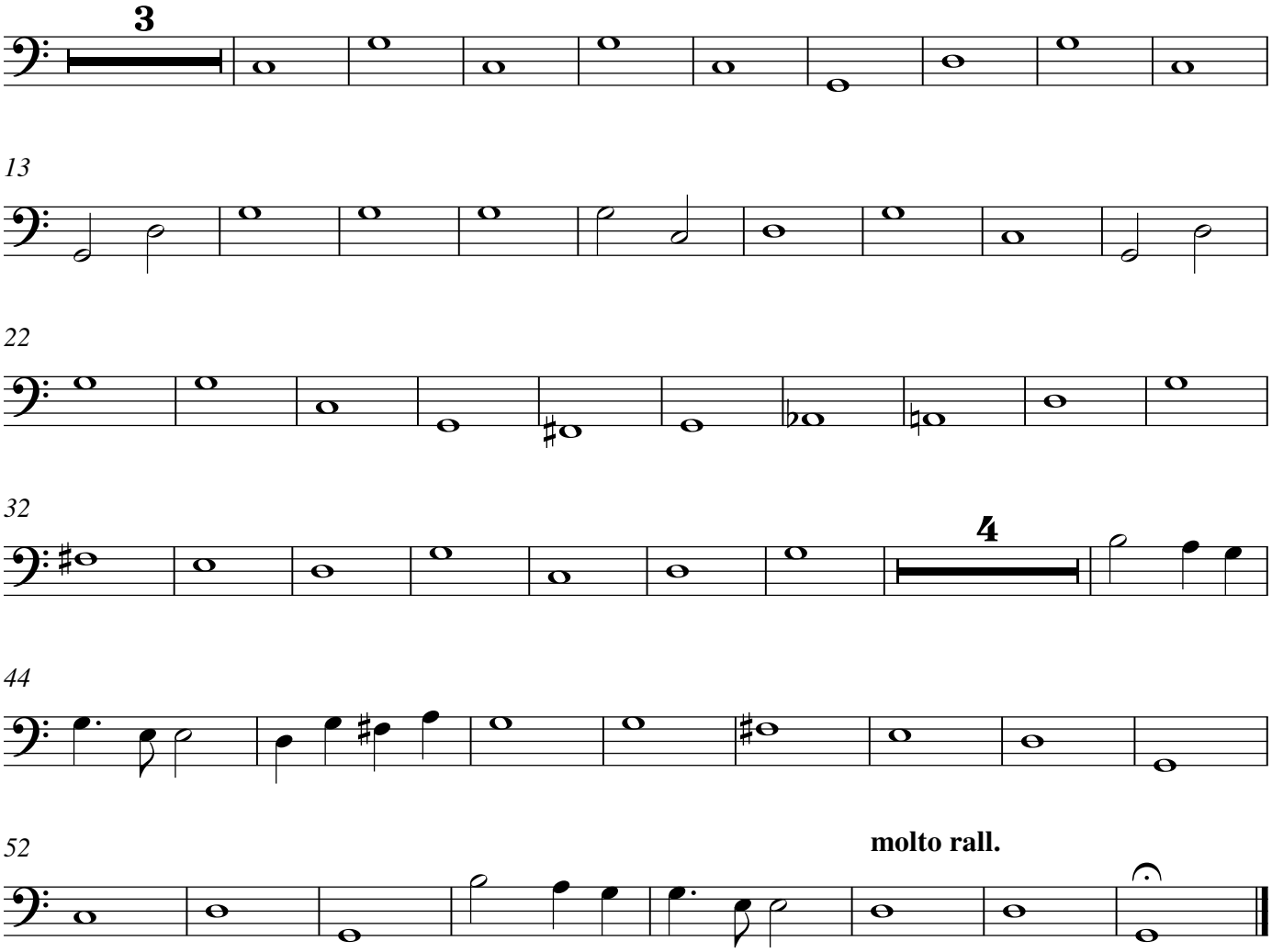Double Bass